



Great Bourton,  
Banbury, Oxfordshire



## Great Bourton, Banbury, Oxfordshire.

With far reaching rural views, this detached four bedroom chalet bungalow, set within mature grounds on a quiet road at the edge of the village, offers extensive and flexible accommodation including a large kitchen, living room, four bedrooms, two bath/shower rooms, utility room, garage, off street parking and mature front and rear gardens.

Great Bourton is conveniently located to Banbury and close enough to the countryside for walks and cycling along the many bridleways and footpaths. The M40 motorway is approximately 3 miles away, making it just a short journey to the main link between Birmingham and London. The closest primary school to Great Bourton can be found in Cropredy, but a bus service is run to take the children from the village to the school and back. There are local GP facilities also in the village of Cropredy or in the town of Banbury.





## The Property Briefly Comprises of:

- Entrance Hall
- Living/Dining Room
- Kitchen/Breakfast Room
- Utility Room
- Four Double Bedrooms
- Shower Room
- Family Bathroom
- Driveway
- Garage
- Private Garden
- Summer House
- Panoramic Countryside Views

Guide Price: £525,000





### Southside Crow Lane, Great Bourton, Banbury

Approximate Gross Internal Area  
147.5 sq m / 1588 sq ft (Including Garage / Void)

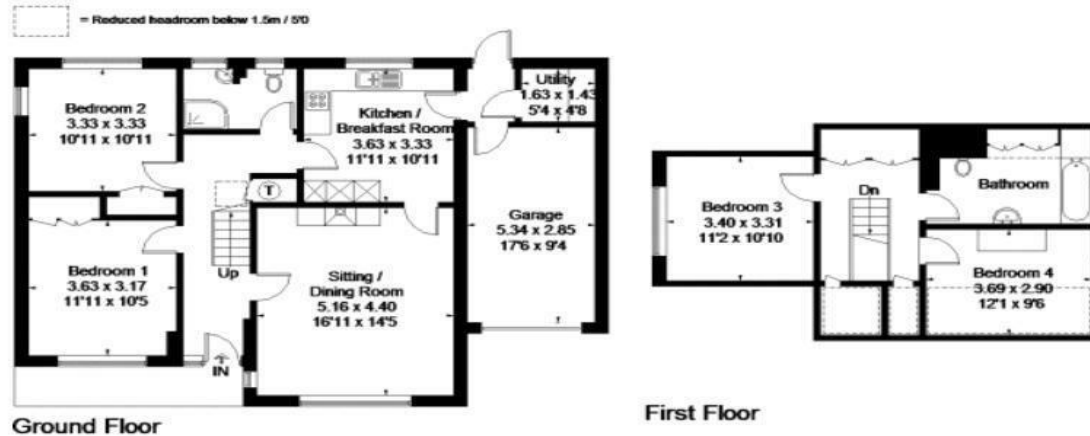

FLOORPLANZ © 2018 0203 9056099 Ref: 220638  
This plan is for layout guidance only. Drawn in accordance with RICS guidelines. Not drawn to scale unless stated. Windows & door openings are approximate. Whilst every care is taken in the preparation of this plan, please check all dimensions, shapes & compass bearings before making any decisions reliant upon them.

**Local Authority:**  
Cherwell District Council

**Council Tax Band:** E

(Subject to change after completion)

**Tenure:** Freehold

**Distances:**

- Banbury c. 3 miles
- Chipping Norton c. 16 miles
- Bicester c. 19 miles
- Oxford c. 31 miles
- Birmingham c. 53 miles
- London c. 79 miles
- M40 Access c. 3 miles
- London via Bicester c. 43 minutes

**Mark David**  
ESTATE AGENTS  
Sales • Lettings • Management

Market House, Market Place, Deddington, Oxfordshire  
OX15 0SB  
Tel: 01869 338898  
Email: [deddington@mark-david.co.uk](mailto:deddington@mark-david.co.uk)  
[www.mark-david.co.uk](http://www.mark-david.co.uk)



**Important Notice**

Mark David Estate Agents for themselves and their clients give notice that:-  
1. They are not authorised to make or give representation or warranty in relation to this property, either on their own behalf or on behalf of the Seller. They assume no responsibility for any statement made in these particulars. These particulars do not form part of any offer or contract and must not be relied upon as statements or representations of fact.  
2. Whilst every attempt has been made to ensure the accuracy of the floorplan contained here, measurements of doors, windows, rooms and any other items are approximate and no responsibility is taken for any error, omission, or mis-statement.  
3. All areas, measurements or distances are approximate. The particulars are intended for guidance only and are not necessarily comprehensive. A wide angle lens may have been used in photography. Mark David Estate Agents have not tested appliances or services and it should not be assumed that the property has all necessary planning, building regulation and other consents. Buyers must satisfy themselves with the property by inspection or otherwise.  
4. Reference to any mechanical or electrical equipment does not constitute a representation that such equipment is capable of fulfilling its function and prospective Buyers must make their own enquiries.  
5. They have no responsibility for any expenses or costs incurred by prospective Buyers in inspecting properties which have been sold, let or withdrawn. Applicants are advised to contact the Agent to check availability and any other information of particular importance to them, prior to inspecting the property, particularly if traveling some distance.