



Marston St Lawrence,  
Banbury, Oxfordshire



## Marston St Lawrence, Banbury, Oxfordshire

---

**\*\*END OF CHAIN\*\*** Beautifully presented idyllic Grade II listed stone and thatched semi detached cottage with predominantly south facing gardens and a detached garage, offering spacious and naturally light accommodation in this desirable village

Marston St. Lawrence is a village and civil parish about 4 miles (6.4 km) northwest of Brackley in Northamptonshire.

Within the village there is The Church of England parish church of St. Lawrence, the successful Marston St Lawrence Cricket Club which runs several teams and plays in the South Northants Cricket League. There are billiards and table tennis clubs which make use of the village hall which is also the location for regular film showings.





## The Property Briefly Comprises of:

- Entrance Hall
- Cloakroom
- Sitting/Dining Room
- Kitchen/Breakfast Room
- Three Bedrooms
- Bathroom
- Detached Stone Garage
- Off Street Parking
- Enclosed Garden
- Countryside Views



Guide Price: £395,000





  
 Approximate Gross Internal Area  
 Ground Floor = 51.14 sq m / 550 sq ft  
 First Floor = 50.82 sq m / 547 sq ft  
 Garage = 13.39 sq m / 144 sq ft  
 Total Area = 115.35 sq m / 1241 sq ft  
 Illustration for identification purposes only,  
 measurements are approximate, not to scale.

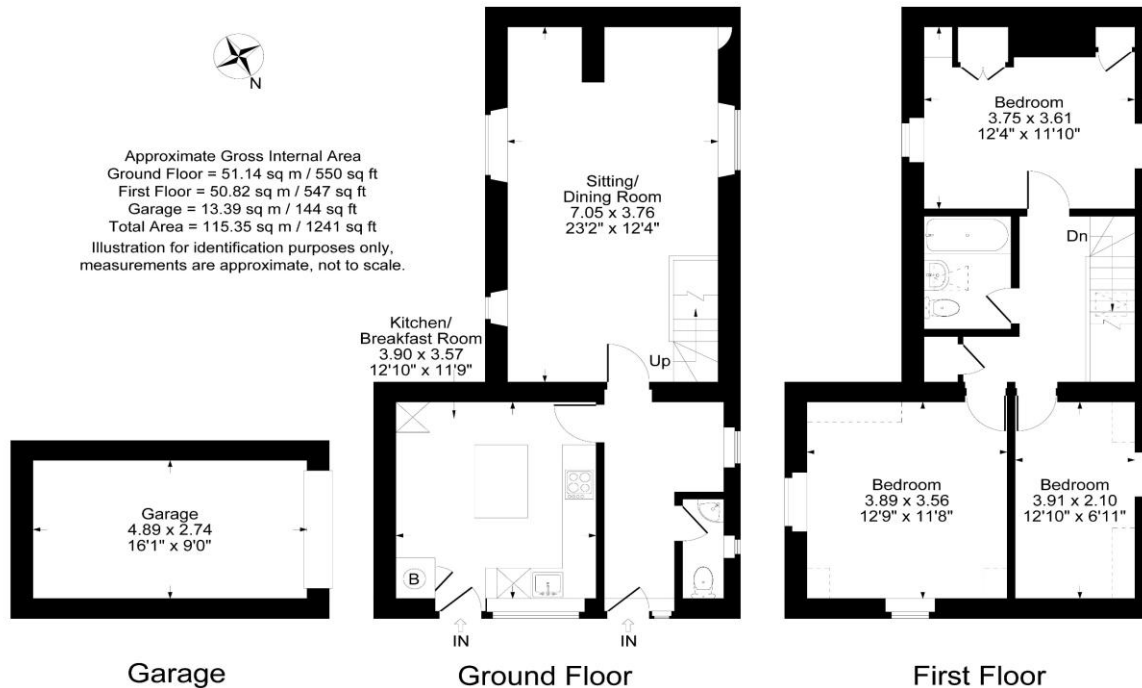

**Local Authority**  
 West Northamptonshire District  
 Council

**Council Tax Band: E**

(Subject to change after completion)

**Tenure**

Freehold

**Distances**

Banbury c. 7 miles  
 Bicester c. 17 miles  
 Oxford c. 32 miles  
 London c. 81 miles  
 M40 Junction 11 c. 6 miles  
 Banbury to London Marylebone c. 1  
 hour, 17 minutes

**Mark David**  
 ESTATE AGENTS  
 Sales • Lettings • Management

Market House, Market Place, Deddington, Oxfordshire  
 OX15 0SB  
 Tel: 01869 338898  
 Email: deddington@mark-david.co.uk  
[www.mark-david.co.uk](http://www.mark-david.co.uk)

**Important Notice**

Mark David Estate Agents for themselves and their clients give notice that:-

1. They are not authorised to make or give representation or warranty in relation to this property, either on their own behalf or on behalf of the Seller. They assume no responsibility for any statement made in these particulars. These particulars do not form part of any offer or contract and must not be relied upon as statements or representations of fact.
2. Whilst every attempt has been made to ensure the accuracy of the floorplan contained here, measurements of doors, windows, rooms and any other items are approximate and no responsibility is taken for any error, omission, or mis-statement.
3. All areas, measurements or distances are approximate. The particulars are intended for guidance only and are not necessarily comprehensive. A wide angle lens may have been used in photography. Mark David Estate Agents have not tested appliances or services and it should not be assumed that the property has all necessary planning, building regulation and other consents. Buyers must satisfy themselves with the property by inspection or otherwise.
4. Reference to any mechanical or electrical equipment does not constitute a representation that such equipment is capable of fulfilling its function and prospective Buyers must make their own enquiries.
5. They have no responsibility for any expenses or costs incurred by prospective Buyers in inspecting properties which have been sold, let or withdrawn. Applicants are advised to contact the Agent to check availability and any other information of particular importance to them, prior to inspecting the property, particularly if traveling some distance.

