



Ratley  
Oxfordshire



## Ratley, Oxfordshire

---

A Desirable and Beautifully Located Three Bedroom Detached Bungalow with lovely Gardens backing on to Open Fields

Ratley is situated to the north west of Banbury. Within the village there is a church, public house and village hall. Nearby Edgehill features the local landmark Castle Inn and the site of the civil war battle of Edgehill in 1643. Further amenities can be found in the nearby towns of Banbury, Stratford and Warwick. From Banbury there is a main line railway station and Junction 11 of the M40. For those travelling north Junction 12 can be found at Gaydon.





## The Property Briefly Comprises of:

- Entrance Hall
- Sitting Room
- Kitchen
- Conservatory
- Three Bedrooms
- Shower Room
- Driveway
- Single Garage
- South West Facing Rear Garden, backing onto Open Fields



The Property Benefits from Electric Night Storage Heaters, Double Glazed Windows and Solar Panels with Battery Storage

£1350 pcm



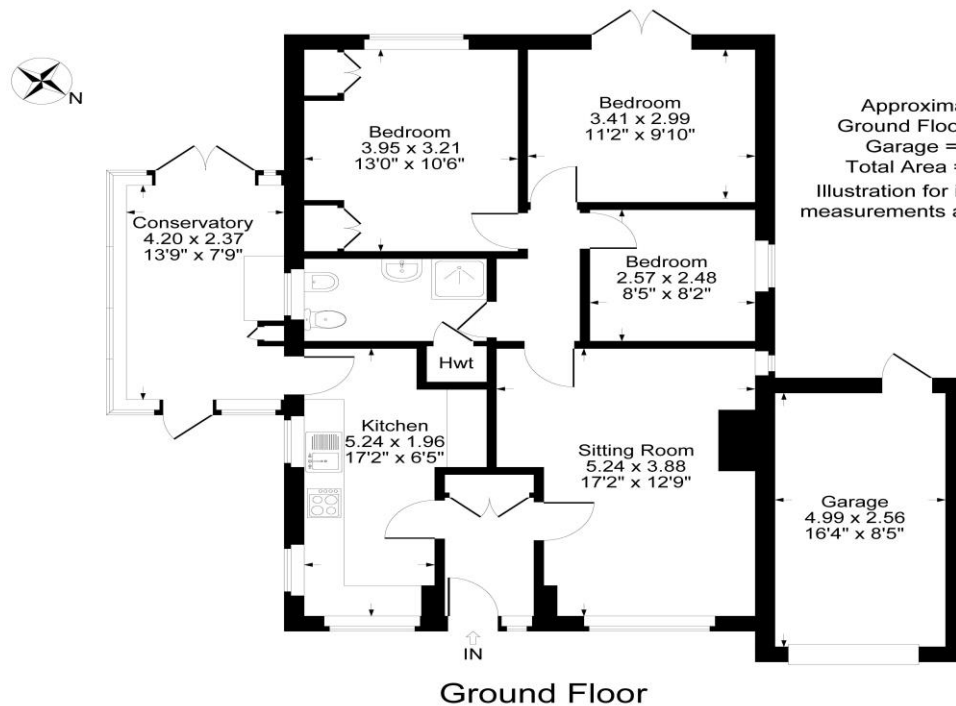

**Local Authority**  
 Stratford upon Avon

**Council Tax Band: C**

**Distances**

Road

Banbury c. 8 miles  
 Leamington Spa c.15 miles  
 Stratford upon Avon c.15 miles  
 Junction 12 (M40 motorway) c. 6 miles

Rail

Banbury to London Marylebone by rail 55 mins approx.  
 Banbury to Oxford by rail 17 mins approx.  
 Banbury to Birmingham by rail 50 mins approx.

**Mark David**  
 ESTATE AGENTS  
 Sales • Lettings • Management

Market House, Market Place, Deddington, Oxfordshire  
 OX15 0SB  
 Tel: 01869 338898  
 Email: deddington@mark-david.co.uk  
 www.mark-david.co.uk

**Important Notice**

Mark David Estate Agents for themselves and their clients give notice that:-

1. They are not authorised to make or give representation or warranty in relation to this property, either on their own behalf or on behalf of the Seller. They assume no responsibility for any statement made in these particulars. These particulars do not form part of any offer or contract and must not be relied upon as statements or representations of fact.
2. Whilst every attempt has been made to ensure the accuracy of the floorplan contained here, measurements of doors, windows, rooms and any other items are approximate and no responsibility is taken for any error, omission, or mis-statement.
3. All areas, measurements or distances are approximate. The particulars are intended for guidance only and are not necessarily comprehensive. A wide angle lens may have been used in photography. Mark David Estate Agents have not tested appliances or services and it should not be assumed that the property has all necessary planning, building regulation and other consents. Buyers must satisfy themselves with the property by inspection or otherwise.
4. Reference to any mechanical or electrical equipment does not constitute a representation that such equipment is capable of fulfilling its function and prospective Buyers must make their own enquiries.
5. They have no responsibility for any expenses or costs incurred by prospective Buyers in inspecting properties which have been sold, let or withdrawn. Applicants are advised to contact the Agent to check availability and any other information of particular importance to them, prior to inspecting the property, particularly if traveling some distance.

