



Hook Norton
Oxfordshire

Hook Norton, Oxfordshire

An Extremely Deceptive and Extremely Spacious Four Bedroom Detached Residence with Parking for Numerous vehicles, Garage and Private Gardens.

Hook Norton has a community feel about it. It has a village hall with many activities going on within the community. There is also a Health Centre within the village. Hook Norton has the Church of England Primary School; the Secondary School is in Chipping Norton. There are two public houses within the village and the countryside is but a short stroll away. There is a regular bus service to both the nearby towns of Banbury and Chipping Norton.





The Property Briefly Comprises of:

- Entrance Hall
- Shower Room/Wet Room
- Sitting Room
- Dining Room
- Kitchen/Breakfast Room
- Master Bedroom
- Three Further Double Bedrooms
- Front Garden with Driveway
- Rear Garden



Guide Price: £600,000



Approximate Gross Internal Area
 Ground Floor = 129.56 sq m / 1395 sq ft
 First Floor = 45.83 sq m / 493 sq ft
 Garage/Workshop = 20.99 sq m / 226 sq ft
 Total Area = 196.38 sq m / 2114 sq ft
 Illustration for identification purposes only,
 measurements are approximate, not to scale.

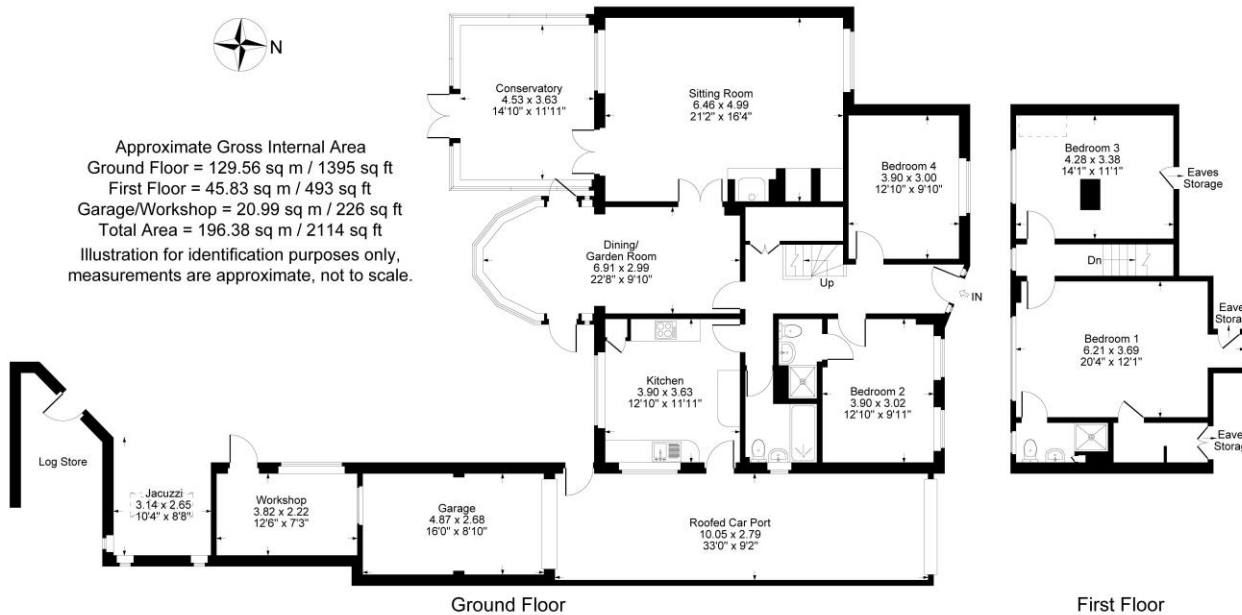

Local Authority: Cherwell District Council

Council Tax Band: E

(Subject to change after completion)

Tenure: Freehold

Distances:

- Chipping Norton c. 5 miles
- Banbury c. 8 miles
- Bicester c. 20 miles
- Stratford Upon Avon c. 21 miles
- Oxford c. 25 miles
- Cheltenham c. 31 miles
- Birmingham c. 60 miles
- London c. 81 miles
- London via Bicester c. 43 minutes

Mark David
ESTATE AGENTS
Sales • Lettings • Management

Market House, Market Place, Deddington, Oxfordshire
OX15 0SB
Tel: 01869 338898
Email: deddington@mark-david.co.uk
www.mark-david.co.uk

Important Notice

Mark David Estate Agents for themselves and their clients give notice that:-

1. They are not authorised to make or give representation or warranty in relation to this property, either on their own behalf or on behalf of the Seller. They assume no responsibility for any statement made in these particulars. These particulars do not form part of any offer or contract and must not be relied upon as statements or representations of fact.
2. Whilst every attempt has been made to ensure the accuracy of the floorplan contained here, measurements of doors, windows, rooms and any other items are approximate and no responsibility is taken for any error, omission, or mis-statement.
3. All areas, measurements or distances are approximate. The particulars are intended for guidance only and are not necessarily comprehensive. A wide angle lens may have been used in photography. Mark David Estate Agents have not tested appliances or services and it should not be assumed that the property has all necessary planning, building regulation and other consents. Buyers must satisfy themselves with the property by inspection or otherwise.
4. Reference to any mechanical or electrical equipment does not constitute a representation that such equipment is capable of fulfilling its function and prospective Buyers must make their own enquiries.
5. They have no responsibility for any expenses or costs incurred by prospective Buyers in inspecting properties which have been sold, let or withdrawn. Applicants are advised to contact the Agent to check availability and any other information of particular importance to them, prior to inspecting the property, particularly if traveling some distance.

